

WESTWOOD HILLS MEMORIAL PARK

PLACERVILLE, CALIFORNIA

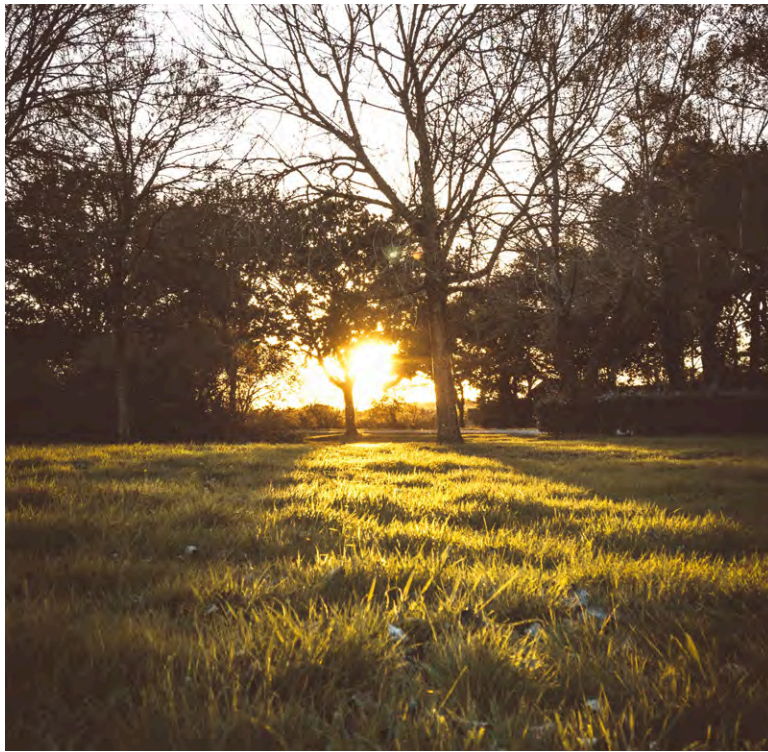

2020 OFFERINGS AND PRICE LIST

BURIAL PLOTS: THE "MEADOW"

Green Natural Burial Plots

3' x 8" Single Internment Plot	\$2,000
3' x 8" Double Internment Plot	\$3,500

CREMATION SERVICES: THE ASIAN GARDEN

Cremation Plot 1' x 1'	\$895
------------------------	-------

(Price Includes One Cremains Opening & Closing)

ADDITIONAL OFFERING OR SERVICE:

Grave Opening & Closing Costs	\$1,500
Additional Offerings & Services for the "Meadow"	
Seagrass Caskets (\$1,595.00 + \$131.50)	\$1,726.58
Shroud (\$495.00 + \$40.84)	\$535.84

A plain marker rock, located at the upper showroom, is available at no charge. Sea Grass Caskets, Shrouds, Earthurns and other biodegradable items can be ordered.

ABOUT THE PROPERTY

Preserving a rich history in the heart of gold country, Westwood Hills Memorial Park boasts residence of many early gold rush settlers. The "Meadow" is designated as a natural burial area. No machine manufactured headstones are used, only large natural stones are engraved with the information of your loved one.

Recently purchased by Ed Bixby, who owns four other cemeteries in other parts of the country, the cemetery has been in business for 70 years.

UNIQUENESS OF THE PROPERTY

Visitors to Westwood Hills can enjoy the tranquil parklike setting that includes water features and walking areas sure to soothe. The cemetery is surrounded by the El Dorado foothills near the El Dorado National Forest. Besides its natural beauty and immaculate upkeep, it offers many burial options. Choose a natural burial or traditional burial within designated sections of the property, burial in the memorial park or interment in a cremation garden, cremation niche or the mausoleum.

DESTINATION™
Destiny

Resting with Nature...



Universal
Life Church

WESTWOOD HILLS MEMORIAL PARK

2720 Cold Springs Road, Placerville, CA 95667
(609) 628-2297 • info@destinationdestinymemorials.com
DestinationDestinyMemorials.com